

CATALOGUE

MAY 2026

MEDICINE . DISPOSABLE . SALINE . TEST KIT
SUPPLEMENT . VACCINE . CLINICAL MACHINE
EXCLUSIVE BRANDS

FEVER

| Active Ingredient | ITEM NAME | PRICE |
|-------------------|--|---------|
| Ibuprofen | AXCEL IBUPROFEN PAEDIATRIC SYRUP 100 ML | RM 5.10 |
| Ibuprofen | SM IBUSPAN 400MG 1X10'S | RM 1.80 |
| Ibuprofen | YSP IBUPROFEN 400MG 1X10'S | RM 2.20 |
| Paracetamol | AEVA AVAMOL SUSPENSION ORANGE 250MG/5ML 100ML | RM 3.60 |
| Paracetamol | AXCEL PARACETAMOL-250 SUSPENSION ORANGE 90ML | RM 8.60 |
| Paracetamol | GACET PARACETAMOL SUP 125MG 1X5'S | RM 1.80 |
| Paracetamol | GACET PARACETAMOL SUP 250MG 1X5'S | RM 3.30 |
| Paracetamol | HOMECARE PORO SUPP 125MG 1X10'S | RM 7.05 |
| Paracetamol | HOMECARE PORO SUPP 250MG 1X10'S | RM 9.15 |
| Paracetamol | HOVID PARACETAMOL SUSPENSION 250MG/5ML SUGAR-FREE 120ML | RM 5.20 |
| Paracetamol | KCK MILI PARACETAMOL SUSPENSION 250MG/5ML RASPBERRY 60ML | RM 2.35 |
| Paracetamol | KCK MILI SYRUP 250MG/5ML STRAWBERRY & RASPBERRY 60ML | RM 2.35 |
| Paracetamol | ROYCE REDAMOL (PCM) 500MG 1X10'S | RM 0.60 |
| Paracetamol | SM PARACIL 500MG 1X10'S | RM 0.60 |
| Paracetamol | SUNWARD PAMOL 650MG 1X10'S | RM 1.30 |
| Paracetamol | UPHAMOL 250 SUSPENSION FRUITY 100ML | RM 3.90 |
| Paracetamol | UPHAMOL 250 SUSPENSION ORANGE 100ML | RM 3.90 |
| Paracetamol | YSP PORO 120MG CHEWABLE TABLET 1X10'S | RM 2.80 |

MUSCLE RELAXANT

| Active Ingredient | ITEM NAME | PRICE |
|-------------------|---|---------|
| Eperisone | MYONAL 50MG 1X10'S | RM 9.15 |
| Orphenadrine | SUNWARD ONADRINE ORPHENADRINE CITRATE 50MG 1X10'S | RM 0.90 |
| Orphenadrine+PCM | DUOPHARMA ANAREX 1X10'S | RM 1.30 |
| Orphenadrine+PCM | PRIME MYOFLEX 1X10'S | RM 1.20 |
| Orphenadrine+PCM | SUNWARD SUNITON 1X10'S | RM 1.20 |

PAINKILLER

| Active Ingredient | ITEM NAME | PRICE |
|-------------------|--|---------|
| Celecoxib | HOVID CELECOXIB 200MG 1X10'S | RM 8.00 |
| Diclofenac | DICLORAN (voren) 50MG 1X10'S | RM 0.70 |
| Diclofenac | SUNWARD FENADIUM F (voren) TAB 50MG 1X10'S | RM 1.05 |
| Diclofenac | YSP VOREN 50MG 1X10'S | RM 1.30 |

| | | |
|---------------------|---|----------|
| Ergotamine+Caffeine | CAFFOX 1X10'S | RM 9.00 |
| Esflurbiprofen | LOCOA ESFLURBIFROFEN 40MG TRANSDERMAL PATCH 1X7'S | RM 26.40 |
| Etoricoxib | ECOXI-90MG 1X10'S | RM 10.80 |
| Etoricoxib | ECOXI-120MG 1X10'S | RM 12.80 |
| Etoricoxib | HOVID RITOVID 120MG 1X10'S | RM 11.00 |
| Etoricoxib | FORSANEC 90MG TABLET 1X7'S | RM 6.90 |
| Etoricoxib | FORSANEC 120MG TABLET 1X7'S | RM 7.70 |
| Flurbiprofen | ACUSTOP CATAPLASMA 1X6'S | RM 17.40 |
| Gabapentin | HOVID NEURAN 300MG CAPSULES 1X10'S | RM 6.40 |
| Gabapentin | REMEDICA GABENIL 300MG 1X10'S | RM 11.20 |
| Ketoprofen | KENHANCER PLASTER 1X6'S | RM 7.50 |
| Ketoprofen | KETOTOP PLASTER 30MG 1X7'S | RM 7.90 |
| Mefenemic Acid | DYFENAMIC TABLET 500MG 1X10'S | RM 1.50 |
| Mefenemic Acid | DYFENAMIC PAEDIATRIC SUSPENSION 50MG/5ML 60ML | RM 2.40 |
| Mefenemic Acid | SUNWARD FENAGESIC CAPSULE 250MG 1X10'S | RM 1.50 |
| Mefenemic Acid | SUNWARD FENAGESIC SUSPENSION 60ML | RM 3.65 |
| Mefenemic Acid | YSP PONTALON 500MG 1X10'S | RM 1.60 |
| Naproxen | SAFROSYN S 550MG 1X10'S | RM 5.70 |
| Naproxen | SAFROSYN S 275MG 1X10'S | RM 3.50 |
| Naproxen | SUNWARD SUNPROX 550 MG 1X10'S | RM 6.10 |
| Naproxen | SUNWARD SUNPROX 275 MG 1X10'S | RM 3.20 |
| Pregabalin | HOVID PREGAVID CAP 75MG 1X10'S | RM 9.35 |
| Pregabalin | PREZEL 75MG TABLET 1X10'S | RM 8.50 |
| Pregabalin | SANDOZ PREGABALIN 75MG 1X7'S | RM 6.40 |
| Tramadol | ACUGESIC CAPSULE 50MG 1X10'S | RM 5.50 |
| Tramadol | HOVID PENGESIC 50MG 1X10'S | RM 5.95 |
| Tramadol | TRAMADA CAP 50MG 1X10'S | RM 5.50 |
| Tramadol | UNIDOL CAP 50MG 1X20'S | RM 7.60 |
| Tramadol+PCM | BIDOL 1X10'S | RM 6.95 |

COUGH / ASTHMA

| Active Ingredient | ITEM NAME | PRICE |
|---------------------|--|----------|
| Ambroxol | PRIME AMCOSOL 30MG 1X10'S | RM 1.55 |
| Ambroxol | SUNWARD MUCOCLEAR 30MG 1X10'S | RM 1.40 |
| Ambroxol | SUNWARD MUCOCLEAR SYRUP 120ML | RM 5.90 |
| Bromhexine | DYNAPHARM DYSOLVON TABLET 8MG 1X10'S | RM 5.90 |
| Bromhexine | DYNAPHARM DYSOLVON SYRUP (RASPBERRY) 60ML | RM 2.50 |
| Bromhexine | HOVID HOSOLVON BROMHEXINE 8MG 1X10'S | RM 0.95 |
| Bromhexine | KCK REXOM BROMHEXINE ELIXIR 4MG/5ML 60ML | RM 2.40 |
| Bromhexine | MPI BISCOVIN 8MG 1X10'S | RM 0.50 |
| Bromhexine | SUNWARD BROMHEXINE 8MG 1X10'S | RM 0.70 |
| Bromhexine | SUNWARD BROMHEXINE ELIXIR SYRUP 120ML | RM 4.80 |
| Bromhexine | SUNWARD BROMHEXINE ELIXIR SYRUP 60ML | RM 3.75 |
| Bromhexine | XEPA MUCOLIX ELIXIR KIWI FRUIT 90ML | RM 5.40 |
| Budesonide | AVACORT HFA 200MCG INHALER | RM 36.10 |
| Budesonide | BIOSONIDE 200MCG INHALER | RM 42.40 |
| Budesonide | BUDECORT RESPULES 1MG/2ML 1X5'S | RM 19.30 |
| Budesonide | PULMICORT (budesonide) 0.5MG/ML 5X2ML RESPULES | RM 53.95 |
| Carbocisteine | PABRON COUGH SYRUP FOR KIDS 120ML | RM 8.20 |
| Carbocisteine | RHINATHIOL CHILDREN 125ML | RM 12.80 |
| Carbocisteine | XEPA MUCOKIDS ORAL SOLUTION 120ML | RM 6.00 |
| Carbocisteine | XEPA MUCOPROM SYRUP CHOCOLATE VANILLA 120ML | RM 7.60 |
| Cloperastine | YSP COPASTIN 10MG 1X10'S | RM 2.55 |
| Dextromethorphan | DUOPHARMA DEXTROPHAN SYRUP 90ML | RM 3.00 |
| Dextromethorphan | SUNWARD SUNTHORPHAN SYRUP 15MG/5ML 120ML | RM 4.20 |
| Dextromethorphan | XEPA TUSSIDEX FORTE LINCTUS SARSAPARILLA 120ML | RM 8.80 |
| Dextromethorphan,++ | SUNWARD MENDICOF SYRUP 120ML | RM 5.30 |
| Dextromethorphan,++ | SUNWARD PAEDICOF SYRUP 60ML | RM 3.50 |
| Dextromethorphan,++ | SUNWARD SUNTUSS SYRUP 120ML | RM 3.80 |
| Dextromethorphan,++ | SUNWARD SUNTUSS SYRUP 60ML | RM 3.10 |
| Dextromethorphan,++ | XEPA COUGH-EN LINCTUS 120ML | RM 8.80 |
| Dextromethorphan,++ | XEPA COUGH-EN RX LINCTUS 120ML | RM 8.10 |
| Diphenhydramine,+ | AXCEL FLEMIN JUNIOR EXPECTORANT 1X100ML | RM 6.40 |
| Diphenhydramine,+ | DYNADRYL SYRUP 100ML | RM 3.10 |
| Diphenhydramine,+ | KCK BENCODYL SYRUP 100ML | RM 2.20 |
| Diphenhydramine,+ | KCK PEDIATRIC BENCODYL LINCTUS 60ML | RM 2.40 |
| Diphenhydramine,+ | SUNEX COUGH SYRUP 120ML | RM 3.20 |

| | | |
|-----------------------|--|----------|
| Diphenhydramine,+ | UPHADYL FORTE EXPECTORANT 90ML | RM 3.20 |
| Diphenhydramine,+ | XEPA BENA EXPECTORANT 120ML | RM 7.40 |
| Fluticasone | CIPLA FLOHALE (flixotide) 125MG INHALER 120D | RM 29.50 |
| Herbal | HERBION LINKUS COUGH SYRUP 120ML | RM 8.20 |
| Herbal | ZECUF HERBAL COUGH REMEDY 100ML | RM 10.00 |
| Ipra+Albuterol | COMBIVENT UNIT DOSE VIALS 2.5ML 1X10'S | RM 47.20 |
| Ipra+Salbutamol | COMBINEB 2.5ML 1X6'S | RM 19.30 |
| Ivy Leaf | HERBION COUGH RELIEF SYRUP (prospan) 120ML | RM 8.70 |
| Ivy Leaf | PROSPAN COUGH SYRUP 100ML | RM 18.50 |
| Ivy Leaf | COFSYRAV IVY LEAF SYRUP MINT FLAVOUR 100ML | RM 7.80 |
| Ivy Leaf | COFSYRAV IVY LEAF SYRUP MINT FLAVOUR 100ML | RM 7.80 |
| Montelukast | HOVID MONTELAIR CHEWABLE 5MG 1X10'S | RM 7.60 |
| Montelukast | HOVID MONTELUKAST CHEWABLE TAB 4MG 1X10'S | RM 7.00 |
| Montelukast | MONTELUKAST SANDOZ 5MG CHEWABLE 1X10'S | RM 6.95 |
| Montelukast | PEDIAIR MONTELUKAST GRANULES 4MG 1X28'S | RM 59.50 |
| Montelukast | RANBAXY AIRLUKAST 10MG 1X10'S | RM 7.20 |
| N-Acetylcysteine | ACETIN 200MG SACHET 1'S | RM 0.70 |
| N-Acetylcysteine | STENAC EFFERVESCENT TABLETS 600MG 1X2'S | RM 2.90 |
| Salbutamol | AXCEL SALBUTAMOL SYRUP 2MG/5ML 100ML | RM 7.50 |
| Salbutamol | AXCEL SALBUTAMOL-2 TAB 1X10'S | RM 1.80 |
| Salbutamol | AXCEL SALBUTAMOL-4 TAB 1X10'S | RM 2.50 |
| Salbutamol | BIOMOL 100MCG | RM 8.25 |
| Salbutamol | CIPLA ASTHALIN INHALER | RM 8.80 |
| Salbutamol | GSK VENTOLIN EVOHALER 100MCG 200D | RM 25.00 |
| Salbutamol | PRIME ASMIN 2MG 1X10'S | RM 0.90 |
| Salbutamol | PRIME ASMIN 4MG 1X10'S | RM 1.40 |
| Salbutamol | SALBUNEB SALBUTAMOL (ventolin) 2.5MG/2.5ML 1X1'S | RM 3.20 |
| Salbutamol | YSP SALBUTAMOL SYRUP 2MG/5ML 60ML | RM 2.70 |
| Salbutamol+Bromhexine | SALMODEX SYRUP 100ML | RM 4.00 |

NASAL SPRAY / DROP

| Active Ingredient | ITEM NAME | PRICE |
|-------------------|---|----------|
| Fluticasone | ANSONIDE NASAL SPRAY 27.5 MCG/DS 60D | RM 33.95 |
| Fluticasone | AVAMYS NASAL SPRAY SUSPENSION 60D | RM 57.80 |
| Mometasone | ELONIDE NASAL SPRAY 60 DOSES | RM 25.20 |
| Mometasone | MOMATE NASAL SPRAY MOMETASONE FUROATE 50MCG/SPRAY 60D | RM 24.80 |
| Mometasone | NASONEX NASAL SPRAY 0.05% 60 DOSES | RM 51.00 |

| | | |
|--------------------|--|----------|
| Oxymethazoline | AXCEL OXYMETHAZOLINE NASAL DROPS 0.025% 10ML | RM 13.80 |
| Oxymethazoline | ILIADIN INFANTS NASAL DROP 0.01% 5ML | RM 18.70 |
| Oxymethazoline | OXY-NASE NASAL SPRAY 0.05% 15ML | RM 13.50 |
| Sea+purified water | EVIN HYPERTONIC NASAL SPRAY 50ML | RM 12.90 |
| Sea+purified water | EVIN ISOTONIC NASAL SPRAY 50ML | RM 11.60 |
| Sea+purified water | MARIMER BABY NASAL SPRAY 100ML | RM 25.70 |
| Sea+purified water | STERIMAR NOSE HYGIENE BABY SPRAY 50ML | RM 26.10 |
| Sea+purified water | XINOFRESH BABY NASAL SPRAY (0-6 YEARS) 30ML | RM 18.00 |

THROAT & ULCER

| Active Ingredient | ITEM NAME | PRICE |
|-------------------|---|----------|
| Benzylamine,+ | DIFFLAM FORTE THROAT SPRAY 0.3% W/V 15ML | RM 33.50 |
| Benzylamine,+ | SOBENZ ANTI-INFLAMMATORY LOZENGE ORANGE 1X8'S | RM 4.60 |
| Benzylamine,+ | ZIPELOR FORTE THROAT SRPAY 15ML | RM 21.50 |
| Herbal | LINKUS LOZENGES HONEY LEMON 16'S | RM 5.90 |
| Herbal | LINKUS LOZENGES MINT 16'S | RM 5.90 |
| Herbal | LINKUS LOZENGES ORANGE 16'S | RM 5.90 |
| Hyaluronic Acid | AFTAMED ORAL GEL 8ML | RM 24.20 |
| Hyaluronic Acid | AFTAMED ORAL SPRAY 20ML | RM 29.70 |
| Hyaluronic Acid | ALOCLAIR PLUS GEL 8ML | RM 17.00 |
| Hyaluronic Acid | ALOCLAIR PLUS SPRAY 15ML | RM 27.00 |
| Hyaluronic Acid | GENGIGEL GINGIVAL SPRAY 20ML | RM 36.30 |
| Lignocaine,++ | DUOPHARMA ORAL AID LOTION 6ML | RM 4.50 |
| Propolis,++ | APIPRO ORAL SPRAY 20ML | RM 24.95 |
| Propolis,++ | APIPRO AQUA KIDS ORAL SPRAY 20ML | RM 24.95 |
| Thymol | AEVA THYMOL MOUTHWASH 120ML | RM 5.30 |
| Thymol | JARDIN THYMOLIN THYMOL MOUTHWASH 60ML | RM 2.80 |
| Thymol | KCK ORO THYMOL GARGLE 0.15% 60ML | RM 3.45 |
| Thymol | KCK THYMOL MOUTH RINSE 60ML | RM 3.30 |

ANTIBIOTIC

| Active Ingredient | ITEM NAME | PRICE |
|-------------------------|---|----------|
| Amoxicillin | BETAMOX CAPSULE 500MG 1X10'S | RM 2.50 |
| Amoxicillin | BETAMOX GRANULES 250MG/5ML 60ML | RM 6.20 |
| Amoxicillin | HOVID AMOXICAP 250MG 1X10'S | RM 1.60 |
| Amoxicillin | HOVID AMOXICAP 500MG 1X10'S | RM 2.75 |
| Amoxicillin | HOVID AMOXIGRAN 125MG/5ML GRANULES | RM 3.30 |
| Amoxicillin+Clavulanate | CLAMOVID BID GRANULES 228MG/5ML 70ML | RM 9.90 |
| Amoxicillin+Clavulanate | ENHANCIN 312.5MG/5ML 60ML | RM 9.50 |
| Amoxicillin+Clavulanate | ENHANCIN 625MG 1X10'S | RM 9.80 |
| Amoxicillin+Clavulanate | HOVID CLAMOVID 625MG 3X5'S | RM 12.10 |
| Amoxicillin+Clavulanate | PHARMANIAGA CO-AMOXICLAV 625MG 1X10'S | RM 11.00 |
| Amoxicillin+Clavulanate | REMEDICA CO-AMOXICLAV 625MG TAB 1X10'S | RM 7.70 |
| Amoxicillin+Clavulanate | SANDOZ CURAM ORAL SUSPENSION 312.5MG/5ML 60ML | RM 13.20 |
| Ampicillin+Sulbactam | UNASYN ORAL 375MG 1X20'S | RM 86.10 |
| Azithromycin | AZEE 500MG TABLET 1X3'S | RM 5.30 |
| Azithromycin | BINOZYT 200MG/5ML 15ML | RM 11.90 |
| Azithromycin | YSP ZITHRACIN 200MG/5ML 20ML | RM 10.90 |
| Azithromycin | ZIOMYCIN 500MG TABLET 1X3'S | RM 4.50 |
| Azithromycin | ZITHROLIDE 500MG 1X3'S | RM 5.90 |
| Cefuroxime | AXCEL CEFUROXIME 125 ORAL SUSPENSION 50ML | RM 23.40 |
| Cefuroxime | CETIL 250MG TAB 1X10'S | RM 8.30 |
| Cefuroxime | ZOCEF 250MG TABS 1X10'S | RM 7.90 |
| Cephalexin | MPI CEPHALEXIN 125MG/5ML 60ML | RM 5.00 |
| Cephalexin | MPI CEPHALEXIN 250MG/5ML 60ML | RM 4.70 |
| Cephalexin | MPI CEPHALEXIN TAB 250MG 1X10'S | RM 2.80 |
| Cephalexin | MPI CEPHALEXIN TAB 500MG 1X10'S | RM 4.40 |
| Cephalexin | PHARMANIAGA CEPHALEXIN 125MG/5ML 60ML | RM 6.90 |
| Cephalexin | PHARMANIAGA CEPHALEXIN 250MG/5ML 60ML | RM 8.60 |
| Cephalexin | PHARMANIAGA CEPHALEXIN 500MG 1X10'S | RM 5.10 |
| Ciprofloxacin | IFICIPRO CIPROFLOXACIN TAB 500MG 1X10'S | RM 4.00 |
| Ciprofloxacin | PHARMANIAGA CIPROFLOXACIN 500MG 1X10'S | RM 5.30 |
| Cloxacillin | DYNA CLOXACILLIN CAPSULE 500MG 1X10'S | RM 3.60 |
| Cloxacillin | HOVID CLOXACAP 500MG 1X10'S | RM 4.20 |
| Cloxacillin | OXACIL CAPSULE 250MG 1X10'S | RM 2.80 |
| Cloxacillin | OXACIL GRANULES 125MG/5ML 60 ML | RM 7.50 |
| Doxycycline | DUOPHARMA DOXYCILLIN 100MG 1X10'S | RM 3.20 |

| | | |
|---------------|---|----------|
| Doxycycline | DYNA DOXYCYCLINE 100MG 1X10'S | RM 1.90 |
| Erythromycin | AXCEL ERYTHROMYCIN ES-400 60ML | RM 17.60 |
| Erythromycin | ERYSON 250MG 1X10'S | RM 3.20 |
| Erythromycin | RETORIN ERYTHROMYCIN ES SUSPENSION 60ML | RM 5.50 |
| Metronidazole | METROGYL SUSPENSION 200MG/5ML 100ML | RM 5.50 |
| Metronidazole | METROGYL TABLETS 400MG 1X10'S | RM 1.00 |

ANTIFUNGAL

| Active Ingredient | ITEM NAME | PRICE |
|-------------------|---------------------------------------|----------|
| Clotrimazole | CANDID-V3 VAGINAL PESSARY 200MG 1X3'S | RM 12.70 |
| Clotrimazole | CANDID V1 VAGINAL PESSARY 1'S | RM 13.00 |
| Clotrimazole | COTREN VAGINAL PESSARY 500MG 1'S | RM 9.50 |
| Fluconazole | FLUCOZOL 150MG 1X1'S | RM 2.00 |
| Fluconazole | ZOCOL 150MG 1'S | RM 2.00 |
| Griseofulvin | HOVID GRISEOFULVIN 500MG 1X10'S | RM 5.20 |
| Itraconazole | HOVID INOX 100MG 1X4'S | RM 7.00 |

ANTI-HISTAMINE

| Active Ingredient | ITEM NAME | PRICE |
|-------------------|--------------------------------------|---------|
| Cetirizine | ADEZIO ORAL SOLUTION 60ML | RM 7.00 |
| Cetirizine | ALATROL 5MG 60ML | RM 5.50 |
| Cetirizine | AXCEL CETIRIZINE SYRUP 100ML | RM 7.70 |
| Cetirizine | HOVID RICAM-10 10MG 1X10'S | RM 1.00 |
| Cetirizine | MPI URTIRIZINE SYRUP 5MG/5ML 120 ML | RM 4.40 |
| Cetirizine | PHARMANIAGA CETIRIZINE 10MG 1X10'S | RM 1.10 |
| Cetirizine | RICAM SYRUP 5MG/5ML 60ML | RM 4.00 |
| Cetirizine | RICAM SYRUP 5MG/5ML 120ML | RM 5.20 |
| Cetirizine | SUNWARD SUNIZINE SYRUP 5MG/5ML 60ML | RM 3.50 |
| Chlorpheniramine | ALLERSIN F TABLET 4MG 1X10'S | RM 0.50 |
| Chlorpheniramine | CHLORAMINE 4MG 1X10'S | RM 0.50 |
| Chlorpheniramine | CHLORAMINE SYRUP 4MG/5ML 90ML | RM 3.30 |
| Chlorpheniramine | DYNA DYRITON 4MG TABLET 1X10'S | RM 0.55 |
| Chlorpheniramine | DYRITON SYRUP 4MG/5ML 60 ML | RM 2.20 |
| Chlorpheniramine | HOVID HORAMINE 4MG 1X10'S | RM 0.60 |
| Chlorpheniramine | KCK ALLER SYRUP 2.5MG/5ML 60ML | RM 2.50 |
| Chlorpheniramine | SUNWARD ALLERSIN SYRUP 4MG/5ML 120ML | RM 3.60 |

| | | |
|-------------------------|--|----------|
| Chlorpheniramine | SUNWARD ALLERSIN SYRUP 4MG/5ML 60ML | RM 3.10 |
| Cinnarizine | YSP CINNA 25MG 1X10'S | RM 1.60 |
| Desloratadine | AVORIUS DESLORATADINE 5 MG TAB 1X10'S | RM 5.00 |
| Desloratadine | CARIDINE SYRUP 0.5MG/ML 60ML | RM 11.60 |
| Desloratadine | DESTAVELL DESLORATADINE 5MG 1X10'S | RM 3.60 |
| Desloratadine | SANDOZ DESLORATADINE 5MG 1X10'S | RM 5.20 |
| Dexchlorpheniramine | DEXCHLORAMINE 2MG 1X10'S | RM 0.75 |
| Dexchlorpheniramine | SUNWARD POLARAX 2MG 1X10'S | RM 0.70 |
| Dimenhydrinate | NOVOMIN 1X10'S | RM 2.85 |
| Dimenhydrinate | NOVOMIN SYRUP 60ML | RM 6.00 |
| Dimenhydrinate | SUNWARD DIMENHYDRINATE SYRUP 15MG/5ML 120 ML | RM 4.90 |
| Dimenhydrinate | SUNWARD DIMENHYDRINATE SYRUP 15MG/5ML 60 ML | RM 3.60 |
| Dimenhydrinate | SUNWARD DIMENHYDRINATE TABLET 1X10'S | RM 1.05 |
| Fexofenidine | HOVID FEXOVID (telfast) 180MG 1X7'S | RM 5.80 |
| Fexofenidine | SYNERRV FEXOFENADINE 180MG TABS 1X10'S | RM 7.90 |
| Levocetirizine | LEVOZIN TAB 5MG 1X10'S | RM 2.90 |
| Levocetirizine | PHARMANIAGA LEVOZAL TAB 5MG 1X10'S | RM 2.90 |
| Loratadine | HOVID LORATYN-10 10MG 1X10'S | RM 1.05 |
| Loratadine | PHARMANIAGA LORATADINE 10MG 1X10'S | RM 1.35 |
| Promethazine | YSP PROMEZINE SYRUP 100ML | RM 5.30 |
| Tripolidine+Pseudoephed | SUNWARD DECONDINE SYRUP 120ML | RM 4.80 |
| Tripolidine+Pseudoephed | SUNWARD DECONDINE SYRUP 60ML | RM 3.60 |

ANTIVIRUS

| Active Ingredient | ITEM NAME | PRICE |
|-------------------|--|----------|
| Acyclovir | DUOPHARMA ZORAXIN SUSPENSION 200MG/5ML 120ML | RM 40.80 |
| Acyclovir | RANBAXY LOVIR 800MG 1X35'S | RM 76.20 |
| Acyclovir | SUNWARD ZORAX SUSPENSION 120ML | RM 44.30 |

GASTROINTESTINAL

| Active Ingredient | ITEM NAME | PRICE |
|------------------------|--|----------|
| Atropine+Diphenoxylate | BEAMOTIL 2.5MG/25MCG 1X10 | RM 0.80 |
| Atropine+Diphenoxylate | SUN-DIANOX 1X10'S | RM 0.75 |
| Bisacodyl | DYNA LAXATIVE PILL 5MG 1X10'S | RM 0.75 |
| Bisacodyl | LAXODYL 5MG 1X10'S | RM 0.75 |
| Charcoal | DYNA CHARCOAL 250MG 1X10'S | RM 3.30 |
| Dicyclomine+Simeticone | AXCEL DICYCLOMINE-S SYRUP 100ML | RM 8.60 |
| Dicyclomine+Simeticone | XEPA COLIMIX SYRUP 90ML | RM 7.70 |
| Diosmectite | DIMECTAL 3.9G 30'S | RM 36.00 |
| Diosmectite | SMECTA ORANGE VANILLA 1X12'S | RM 20.40 |
| Diosmectite | SMECTA STRAWBERRY 1X12'S | RM 20.40 |
| Diosmin+Hesperidine | AEVA AVEFLON (daflon) 500MG 1X10'S | RM 5.50 |
| Diosmin+Hesperidine | DAFLON 500MG 1X15'S | RM 25.90 |
| Diosmin+Hesperidine | HEMORID (daflon) MICRONISED 1X10'S | RM 6.90 |
| Domperidone | MORIDONE 10MG 1X10'S | RM 1.50 |
| Enema | PRIME ENEMA 10ML 1'S | RM 0.75 |
| Enema | PRIME ENEMA 20ML 1'S | RM 0.95 |
| Esomeprazole | ESOMAC-20 1X10'S | RM 9.60 |
| Esomeprazole | ESOMAC-40 1X10'S | RM 11.75 |
| Famotidine | HOVID FAMOTIDINE 40MG FILM-COATED 1X10'S | RM 1.70 |
| Famotidine | HOVID FAMOTIDINE 20MG FILM-COATED 1X10'S | RM 1.20 |
| Hyoscine | DUOPHARMA HYOMIDE (buscopan) 10MG 1X10'S | RM 3.50 |
| Hyoscine | FUCON (buscopan) 10MG 1X10'S | RM 4.00 |
| Hyoscine | SUNWARD HYOSCINE 10MG (buscopan) 1X10'S | RM 3.05 |
| Hyoscine | SUNWARD HYOSUN (buscopan) SYRUP 120ML | RM 7.40 |
| Hyoscine | SUNWARD HYOSUN (buscopan) SYRUP 60ML | RM 5.50 |
| Kaolin+Pectin | DYNA KAOLIN PECTIN 120ML | RM 5.90 |
| Lactulose | KCK UNILAC LACTULOSE ORAL SOLUTION 100ML | RM 7.20 |
| Loperamide | COLODIUM 2MG 1X10'S | RM 1.35 |
| Loperamide | DIATROL TABLET 2MG 1X10'S | RM 0.85 |
| Loperamide | DYNAPHARM LOMODIUM CAPSULE 2MG 1X10'S | RM 0.90 |
| Metoclopramide | SUNWARD METOCLOPRAMIDE SYRUP 120ML | RM 3.80 |
| Metoclopramide | SUNWARD METOCLOPRAMIDE SYRUP 60ML | RM 2.70 |
| Metoclopramide | SUNWARD METOCLOPRAMIDE 10MG 1X10'S | RM 0.85 |
| Metoclopramide | YSP PULIN 10MG 10MG 1X10'S | RM 1.10 |
| MMT | DYNA U (mmt) SUSPENSION 120ML | RM 5.50 |

| | | |
|--------------|---|----------|
| MMT | HOVID MIXTURE MAGNESIUM TRISILICATE 120ML | RM 4.30 |
| MMT | REXOM MIST MAGNESIUM TRISILICATE 120ML | RM 3.50 |
| MMT | SUNWARD SUNTACID 1X10'S | RM 1.20 |
| Omeprazole | HOVID OMEZOLE 20MG 1X7'S | RM 3.80 |
| Pantoprazole | PANTAZ 40MG 1X10'S | RM 4.90 |
| Racecadotril | HIDRASEC CHILDREN GRANULES 30MG 1X16'S | RM 52.80 |
| Racecadotril | HIDRASEC INFANTS 10MG 16'S | RM 52.80 |
| Simeticone | TO SIMCONE 80MG 1X10'S | RM 1.80 |
| Zn Oxide,++ | HEMOCARE ANUCARE OINTMENT 20G | RM 17.30 |
| Zn Oxide,++ | HEMOCARE ANUCARE SUPP 12'S | RM 15.00 |
| Zn Oxide,++ | HEMOCARE ANUCARE SUPP 5'S | RM 7.50 |

EYE / EAR DROP

| Active Ingredient | ITEM NAME | PRICE |
|----------------------|--|----------|
| Clotrimazole | CANDID EAR DROP 15ML | RM 20.80 |
| CMC | DUOPHARMA NICOL EYE DROPS 0.5% W/V 5ML | RM 3.90 |
| CMC | KLORAXIN EYE OINTMENT 5G | RM 2.90 |
| Gentamicin | BEAGENTA EYE/EAR DROPS 1X5ML | RM 4.80 |
| Gentamicin+Dexa | GENTA-DEX EYE DROPS 5ML | RM 6.40 |
| Neomycin+Beta | BETACIN EYE/EAR DROPS 1X5ML | RM 4.10 |
| Neomycin+Dexa | DUOPHARMA NEO DECA EYE/EAR DROPS 5ML | RM 3.90 |
| Neomycin+Hcort+PolyB | POCIN-H EAR DROPS 5ML | RM 6.00 |
| Normal Saline | RINZ NORMAL SALINE EYE DROPS 5ML | RM 6.05 |
| Ofloxacin | EFFEXIN OTIC SOLUTION 5ML | RM 23.10 |
| Sarcosinate,++ | A CERUMEN SPRAY 40ML | RM 22.40 |
| Sarcosinate,++ | A CERUMEN UNIDOSE 1X2ML | RM 2.30 |
| Docusate Na | SOLUWAX EAR DROPS 10ML | RM 13.65 |

WOMAN

| Active Ingredient | ITEM NAME | PRICE |
|-------------------|---------------------------|----------|
| Drospirenone | YASMIN 1X21'S | RM 53.85 |
| Dydrogesterone | DUPHASTON 10MG 1X20'S | RM 73.70 |
| Levonorgestrel | POSTINOR 1X2'S | RM 4.65 |
| Tranexemic Acid | TREN CAPSULE 250MG 1X10'S | RM 8.80 |

HTN, DM & CHOLESTROL

| Active Ingredient | ITEM NAME | PRICE |
|------------------------|--|----------|
| Amlodipine | HOVASC 10MG 1X10'S | RM 3.55 |
| Amlodipine | HOVASC 5MG 1X10'S | RM 2.45 |
| Aspirin | CARDIPRIN 100 1X30'S | RM 17.60 |
| Atenolol | XEPA NORMATEN ATENOLOL 50MG 1X14'S | RM 4.10 |
| Atenolol | XEPA NORMATEN ATENOLOL 100MG 1X7'S | RM 3.95 |
| Atorvastatin | HOVID LIPIDUCE-10 1X10'S | RM 4.40 |
| Atorvastatin | HOVID LIPIDUCE-20 1X10'S | RM 6.30 |
| Atorvastatin | RANBAXY STORVAS C 10MG 1X10'S | RM 6.10 |
| Atorvastatin | RANBAXY STORVAS C 20MG 1X10'S | RM 7.50 |
| Atorvastatin | RANBAXY STORVAS C 40MG 1X10'S | RM 15.80 |
| Gemfibrozil | BROZIL 300MG 1X10'S | RM 6.30 |
| Gliclazide | DIAMICRON MR 60MG 1X15'S | RM 28.90 |
| Gliclazide | PHARMANIAGA GLICLAZIDE 80MG 1X10'S | RM 1.80 |
| Gliclazide | RANBAXY REMICRON MR 30MG 1X10'S | RM 3.60 |
| GTN | MYONIT INSTA 0.5MG 1X30'S | RM 6.85 |
| Losartan | XEPA ZYLOVAA 100MG 1X10'S | RM 9.90 |
| Metformin | GLUCOPHAGE 1000MG 1X15'S | RM 9.90 |
| Metformin | GLUMET DC 500MG 1X10'S | RM 0.85 |
| Metformin | GLUCOXIT TABLET 500MG 1X10'S | RM 1.00 |
| Metformin | HOVID DIABETMIN 500MG FILM-COATED 1X10'S | RM 1.00 |
| Rosuvastatin | HOVID ROSUVASTATIN 10MG 10'S | RM 7.90 |
| Rosuvastatin | HOVID ROSUVASTATIN 20MG 10'S | RM 8.90 |
| Rosuvastatin | RANBAXY XOLSTAT ROSUVASTATIN 10MG 1X10'S | RM 11.00 |
| Rosuvastatin | RANBAXY XOLSTAT ROSUVASTATIN 20MG 1X10'S | RM 12.90 |
| Rosuvastatin | ROSUVASTATIN SANDOZ 10MG 1X15'S | RM 15.95 |
| Rosuvastatin | ROSUVASTATIN SANDOZ 20MG 1X15'S | RM 21.50 |
| Simvastatin | PHARMANIAGA SIMVASTATIN 20MG 1X10'S | RM 2.70 |
| Simvastatin | PHARMANIAGA SIMVASTATIN 40MG 1X10'S | RM 3.70 |
| Simvastatin | RANBAXY SIMVOR 10MG 1X10'S | RM 3.00 |
| Simvastatin | RANBAXY SIMVOR 20MG 1X10'S | RM 3.60 |
| Simvastatin | RANBAXY SIMVOR 40MG 1X10'S | RM 5.95 |
| Telmisartan+Amlodipine | TWYNSTA 40MG/10MG TABS 1X10'S | RM 23.30 |
| Telmisartan+Amlodipine | TWYNSTA 80MG/10MG TABS 1X10'S | RM 28.00 |

TOPICAL

| Active Ingredient | ITEM NAME | PRICE |
|-------------------------|---|-----------|
| Acyclovir | VIREST 5% ACYCLOVIR CREAM 5G 1X1'S | RM 8.70 |
| Aqueous | JARDIN AQUADIN AQUEOUS CREAM 100G | RM 8.60 |
| Aqueous | JARDIN AQUADIN AQUEOUS CREAM 500G | RM 22.00 |
| Betamethasone | BEAVATE CREAM 15G | RM 6.90 |
| Betamethasone | BETACORT CREAM 15G | RM 4.50 |
| Betamethasone | BETAVAL CREAM 0.1% 15GM | RM 4.20 |
| Betamethasone | XEPA UNIFLEX 0.1% CREAM 15G | RM 6.60 |
| Calamine | HOVID CALAZIN CREAM 15G | RM 6.10 |
| Calamine | HOVID CALAMINE LOTION 100ML | RM 6.70 |
| Calamine | JARDIN CALMSKIN CALAMINE LOTION 120ML | RM 4.40 |
| Calamine+Menthol | HOVID CALAMINE LOTION WITH MENTHOL 100ML | RM 6.90 |
| Ceramide | NATURA HEALTH CERAMIDE CREAM 100G | RM 25.00 |
| Cetrimide | DRAPOLINE CREAM 55G | RM 17.30 |
| Clindamycin | TIDACT GEL 1% 20G | RM 22.00 |
| Clobetasole | XEPA UNIVATE 0.05% CREAM 15G | RM 7.00 |
| Clobetasole | XEPA UNIVATE OINTMENT 15G | RM 8.40 |
| Clotri+Triamcinolone | FLUROCOMB CREAM 15G (Clotrimazole+Triamcinolone) | RM 2.80 |
| Clotrimazole | CLOZOLE CLOTRIMAZOLE 1% CREAM 15G | RM 3.70 |
| Clotrimazole | PRIME CLOMAZOL CREAM 15G | RM 4.95 |
| Clotrimazole+Becl | CANDID-B CREAM 15G | RM 15.30 |
| Clotrimazole+Becl | CANDID-B CREAM 60G | RM 39.40 |
| Clotrimazole+Hcort | CANDACORT CREAM 15G | RM 10.50 |
| Crotamiton | CROTOCORT CREAM 15G | RM 3.10 |
| Cyanoacrylate | ENBOND (glustitch) STERILE BIO-ADHESIVE 0.25ML 1'S | RM 27.10 |
| Cyanoacrylate | XOIN GLU (glustitch) TOPICAL SKIN ADHESIVE 0.25ML 5'S | RM 137.50 |
| Diclofenac | DICLORAN GEL 20G | RM 4.40 |
| Diclofenac | YSP VOREN GEL 20G | RM 9.10 |
| Econazole+Triamcinolone | ECOCORT CREAM 15G | RM 7.00 |
| Econazole+Triamcinolone | ECONAZINE CREAM 20G | RM 7.60 |
| Erythromycin+Triteno | E-SOL GEL 10G | RM 12.50 |
| Ethylchloride | DECLO PAIN RELIEF SPRAY 100ML | RM 20.50 |
| Fucidic | FOBAN CREAM 15G | RM 14.30 |
| Fusidic | FOBAN CREAM 5G | RM 6.60 |
| Fusidic | FUCID CREAM 2% 15G | RM 5.65 |
| Fusidic | XEPA DEFUZIN CREAM 2% 15G | RM 10.20 |

| | | |
|--------------------|--|----------|
| Fusidic | XEPA DEFUZIN CREAM 2% 5G | RM 6.20 |
| Fusidic+Beta | HOVID DISUF-B CREAM 15G | RM 9.50 |
| Fusidic+Beta | FOBANCORT CREAM 15G | RM 14.25 |
| Fusidic+Beta | FOBANCORT CREAM 5G | RM 6.30 |
| Fusidic+Hcort | FOBAN HYDRO CREAM 15G | RM 13.55 |
| Fusidic+Hcort | HOVID DISUF-H CREAM 15G | RM 12.10 |
| Gentamicin | HOVID GENTAMICIN CREAM 0.1% 15G | RM 4.60 |
| Gentamicin+Beta | BEPROGENT CREAM 15G | RM 10.30 |
| Gentamicin+Beta | BEPROGENT OINTMENT 15G | RM 10.00 |
| Hydrocortisone | H-CORT CREAM 15G | RM 5.00 |
| Hydrocortisone | SUNWARD HYDROCORTISONE CREAM 15G | RM 4.80 |
| Hydrocortisone | XEPA HYDROCORTISONE/XEPACORT 1% CREAM 15G | RM 5.30 |
| Ketoconazole | COMOZOL CREAM 2% 10G | RM 5.30 |
| Ketoprofen | FASTUM GEL 30G | RM 14.00 |
| Ketoprofen | KETOPRO KETOPROFEN GEL 2.5% 30G | RM 8.80 |
| Lignocaine | AXCEL LIGNOCAINE GEL 2% 20G | RM 24.80 |
| Lubricant | DUREX KY JELLY 100G | RM 22.40 |
| Lubricant | DUREX KY JELLY 50G | RM 12.85 |
| Menthol,++ | PERSKINDOL COOL GEL 100ML | RM 22.70 |
| Menthol,++ | PERSKINDOL COOL SPRAY 250ML | RM 26.90 |
| Menthol,++ | PERSKINDOL SWISS THERAPEUTIC CLASSIC GEL 100ML | RM 22.70 |
| Menthol,++ | PERSKINDOL SWISS THERAPEUTIC CLASSIC SPRAY 150ML | RM 24.50 |
| Methylsalicylate | FLANIL ANALGESIC CREAM 30G | RM 7.70 |
| Methylsalicylate | HOVID ULTIMAX CREAM 30G | RM 7.40 |
| Miconazole | SUNWARD MICONAZOLE CREAM 15G | RM 4.70 |
| Miconazole | XEPA ZARIN CREAM 2% 15G | RM 5.20 |
| Miconazole+Hcort | XEPA ZARICORT CREAM 15G | RM 6.60 |
| Mometasone | ELOMET CREAM 0.1% 15G | RM 33.70 |
| Mometasone | ELOMET OINTMENT 0.1% 15G | RM 33.70 |
| Mometasone | METASONE CREAM 0.1% 15GM | RM 7.55 |
| Mometasone | XEPA VIZOMET 0.1% OINTMENT 5G | RM 6.05 |
| Mometasone | XEPA VIZOMET 0.1% CREAM 5G | RM 5.90 |
| Mometasone | XEPA VIZOMET 0.1% CREAM 15G | RM 11.00 |
| Mupirocin | BACTOPIC OINTMENT 5G | RM 7.80 |
| Mupirocin | MUROZIN OINTMENT 2% 5G | RM 7.60 |
| Neo+Triam+Nystatin | FUNGISTAT CREAM 15G | RM 3.10 |
| Neomycin+Beta | BETAVAL-N CREAM 15GM | RM 4.40 |

| | | |
|----------------------|--|----------|
| Neomycin+Beta | XEPA UNIFLEX-N CREAM 15G | RM 7.50 |
| Permethrine | A SCABS 30ML | RM 12.75 |
| Salicylic Acid | ELLY CORNS & WARTS TREATMENT SOLUTION 10ML | RM 15.70 |
| Salicylic Acid | DUOFILM SOLUTION 15ML | RM 24.65 |
| Silver Sulphadiazine | DYFAZINE CREAM 1% 50G | RM 13.20 |
| Urea | XEPA EUDERM CREAM 45G | RM 11.40 |

INJECTION

| Active Ingredient | ITEM NAME | PRICE |
|---------------------|---|-----------|
| Adrenaline | TACARLINE INJECTION 1MG/1ML AMP 10X1ML | RM 35.00 |
| Atropine | ACIPAN INJECTION 1MG/1ML AMP 10X1ML | RM 25.60 |
| Betamethasone | YSP BUFENCON INJECTION 1X5ML | RM 58.40 |
| Ceftriaxone | CEFAXONE (ROCEPHIN) INJECTION 500MG 10'S | RM 92.40 |
| Chlorpheniramine | PIRIMAT INJECTION 10MG/1ML AMP 10X1ML | RM 19.25 |
| Dexamethasone | PENATONE INJECTION 8MG/2ML AMP 1X10'S | RM 38.60 |
| Diclofenac | ANALPAN INJECTION 75MG/3ML AMP 10X3ML | RM 18.95 |
| Diclofenac | ZOBID INJECTION 10MLX1'S | RM 3.60 |
| Furosemide | AKOSET INJECTION 2ML AMP 1X1'S | RM 2.50 |
| Furosemide | FUSIX INJECTION 20MG 10X2ML | RM 24.20 |
| Hydrocortisone | ZYCORT INJECTION 100MG 25'S | RM 115.50 |
| Hyoscine | COPAN INJECTION 20MG/1ML AMP 10X1ML | RM 20.50 |
| Lignocaine | LAKAN INJECTION 2% 200MG/10ML 1'S | RM 4.10 |
| Lignocaine | VAXCEL LIGNOCAINE 1% INJECTION 5ML 1X1'S | RM 3.10 |
| Lignocaine | VAXCEL LIGNOCAINE 2% INJECTION 10ML 1X1'S | RM 4.00 |
| Medroxyprogesterone | NON-PREG (provera) INJECTION 150MG 3MLX10'S | RM 88.00 |
| Metoclopramide | MALON INJECTION 10MG/2ML AMP 10X2ML | RM 19.50 |
| Multivitamin | TROVITE IV INJECTION 5ML / AMP 1X20'S | RM 389.00 |
| Penicillin G | BEPEN BENZYL PENICILLIN INJECTION 1.0M X 10'S | RM 30.80 |
| Prednisolone | PREDON INJECTION 25MG 1X10ML | RM 13.20 |
| Prochlorperizine | LARTIL INJECTION 12.5MG/1ML AMP 10X1ML | RM 35.50 |
| Ranitidine | GASTRIL INJECTION 50MG/2ML AMP 10X2ML | RM 46.00 |
| Tetanus | TT VACCINE 10D 5ML 1'S | RM 42.00 |
| Tramadol | ACUGESIC INJECTION 100MG 2ML x 10'S | RM 73.70 |
| Tramadol | ACUGESIC INJECTION 50MG 1ML X 10'S | RM 49.40 |
| Triamcinolone | YSP SHINCORT INJECTION 10MG 5MLX10'S | RM 151.80 |
| Triamcinolone | YSP SHINCORT INJECTION 40MG 5MLX1'S | RM 26.40 |

ORS

| Active Ingredient | ITEM NAME | PRICE |
|-------------------|-----------------------------|----------|
| ORS | UPHALYTE ORS ORANGE 1X50'S | RM 25.00 |
| ORS | UPHALYTE ORS NATURAL 1X50'S | RM 25.00 |
| ORS | N-ORS ORANGE 5.2G 50'S | RM 22.50 |
| ORS | ORS B PLUS REGULAR 50'S | RM 25.00 |
| ORS | ORS PLUS ORANGE 50'S | RM 25.00 |

OTHERS

| Active Ingredient | ITEM NAME | PRICE |
|----------------------|---|----------|
| Albendazole | DENZOL 200 MG TAB 1X2'S | RM 3.80 |
| Albendazole | DENZOL 20MG/ML SUSPENSION | RM 5.30 |
| Allopurinol | APO-ALLOPURINOL 100MG 1X10'S | RM 1.90 |
| Allopurinol | HOVID ALLOPURINOL 100MG 1X10'S | RM 1.30 |
| Betahistine | BETANOR (betasec) 24MG 1X10'S | RM 8.30 |
| Betahistine | MERISLON (betaserc) 6MG 1X10'S | RM 2.80 |
| Calcium Carbonate | DYNA CALCIUM CARBONATE 500MG TABLETS 1X10'S | RM 1.00 |
| Colchicine | GOUTNOR 0.6MG NORIPHARMA 1X10'S | RM 1.65 |
| Dexamethasone | DUOPHARMA DEXALONE 0.5MG 1X10'S | RM 0.85 |
| Dexamethasone | DUOPHARMA DEXALONE 0.75MG 1X10'S | RM 1.10 |
| Dexamethasone | SUNWARD SW-DEXASONE 0.5MG 1X10'S | RM 0.85 |
| Ferrous | DYNA FERROUS FUMARATE 200MG 1X10'S | RM 0.90 |
| Ferrous, ++ | IBERET FOLIC 500 1X30'S | RM 29.50 |
| Ferrous, ++ | MALTOFER FOL CHEWABLE 1X30'S | RM 26.85 |
| Ferrous, ++ | NEW OBIMIN 1X10'S | RM 5.80 |
| Ferrous, ++ | SANGOBION 1X4'S | RM 3.70 |
| Ferrous, ++ | ZINCOFER CAPSULES 1X10'S | RM 2.60 |
| Folic Acid | SUNWARD FOLIC ACID 5MG 1X10'S | RM 0.55 |
| Furosemide | RASITOL 40MG 1X10'S | RM 1.10 |
| Herbal | ROWATINEX 1X10'S | RM 6.80 |
| Herbal | HIMALAYA CYSTONE 100'S | RM 33.50 |
| Lysozyme | E-ZYME B6 SOOTHING LIQUID 90ML | RM 6.40 |
| Mebendazole | M-ZOLE SUSPENSION PISANG & VANILA 10ML | RM 6.20 |
| Meclozine+Pyridoxine | VELOXIN 25/50MG 1X10'S | RM 11.40 |
| Mecobalamin | LIVE WELL MECOMIN CAPSULE 1X10'S | RM 4.30 |
| Nystatin | TO TYSTATIN ORAL SUSPENSION 30ML | RM 12.90 |

| | | |
|-------------------|--|----------|
| Papain | AXCEL PAPAIN 1X10'S | RM 2.00 |
| Papain | BEAZYME TABLET 1X10'S | RM 1.25 |
| Papain | ROYCE PROZYME TAB 150000 IU 1X10'S | RM 1.00 |
| Potassium Citrate | POTCIT MIXTURE 120ML | RM 4.80 |
| Prednisolone | PREDNISYN 5MG 1X10'S | RM 0.80 |
| Prednisolone | PRIME'S PREDNISOLONE SYRUP 2.5MG/5ML 60ML | RM 3.30 |
| Prednisolone | SUNWARD DELTASOLONE 5MG 1X10'S | RM 0.95 |
| Prednisolone | SUNWARD PRELONE SYRUP 60ML | RM 3.10 |
| Prednisolone | YSP PREDNISOLONE SYRUP 3MG/5ML 60ML | RM 3.60 |
| Prochlorperazine | DUOPHARMA PROCHLOR 5MG 1X10'S | RM 0.70 |
| Prochlorperazine | PRIMETIL 5MG 1X10'S | RM 0.60 |
| Prochlorperazine | PROPERAZINE 5MG 1X10'S | RM 0.80 |
| Serratiopeptidase | SERRIN TABLET 5MG 1X10'S | RM 1.40 |
| Sildenafil | AVOGRA SILDENAFIL 50MG 1'S | RM 3.00 |
| Sildenafil | AVOGRA SILDENAFIL 100MG 1'S | RM 5.00 |
| Sildenafil | IQNYDE 100MG 1X1'S | RM 5.40 |
| Sodium Bicarb,++ | ABBOT URAL LEMON FLAVOUR 4G 1X28'S | RM 43.40 |
| Sodium Bicarb,++ | AVORAL EFFERVESCENT GRANULES 1X12'S (exp 1/26) | RM 10.80 |
| Sodium Bicarb,++ | AVOSODA URINARY ALKALINIZER GRANULES 1X12'S | RM 12.00 |

DISPOSABLE

DISPOSABLE

BRANULA

| | ITEM NAME | PRICE |
|---|---|---------|
|  | MEDIKIT GLOFLON I.V CATHETER 24G (YELLOW) 1'S | RM 2.10 |
| | MEDIKIT GLOFLON I.V CATHETER 20G (PINK) 1'S | RM 2.10 |
| | MEDIKIT GLOFLON I.V CATHETER 22G (BLUE) 1'S | RM 2.10 |
| | HEUER I.V CANULLA 20G (PINK) 1'S | RM 2.10 |
| | HEUER I.V CANULLA 22G (BLUE) 1'S | RM 2.10 |
| | HEUER I.V CANULLA 24G (YELLOW) 1'S | RM 2.10 |

GLOVE

| | ITEM NAME | PRICE |
|--|--|----------|
|  | LIFEPRO DISPOSABLE LATEX GLOVES POWDER FREE SIZE L 1X100'S | RM 14.30 |
| | LIFEPRO DISPOSABLE LATEX GLOVES POWDER FREE SIZE M 1X100'S | RM 14.30 |
| | LIFEPRO DISPOSABLE LATEX GLOVES POWDER FREE SIZE S 1X100'S | RM 14.30 |
| | BB GLOVES LATEX POWDER FREE SIZE S 100'S | RM 11.00 |
| | BB GLOVES LATEX POWDER FREE SIZE M 100'S | RM 11.00 |
| | TOP GLOVE LATEX EXAMINATION GLOVES POWDERED SIZE L 1X100'S | RM 14.30 |
| | TOP GLOVE LATEX EXAMINATION GLOVES POWDERED SIZE M 1X100'S | RM 14.30 |
| | TOP GLOVE LATEX EXAMINATION GLOVES POWDERED SIZE S 1X100'S | RM 14.30 |
| | TOP GLOVE POWDER FREE STERILE SURGICAL GLOVES SIZE 7.0 1X1'S | RM 2.20 |

NEEDLE

| | ITEM NAME | PRICE |
|---|---|----------|
|  | BD PRECISION GLIDE NEEDLE 18G 1 1/2(1.2MMX38MM) 1x100'S | RM 20.00 |
| | BD PRECISION GLIDE NEEDLE 23G 1 (0.6MMX25MM) 100'S | RM 15.20 |
| | BD PRECISION GLIDE NEEDLE 25G 1 1/2(0.5MMX40MM) 1X100'S | RM 20.00 |
| | BD PRECISION GLIDE NEEDLE 25G 1 (0.5MMX25MM) 1x100'S | RM 20.00 |
| | BD PRECISION GLIDE NEEDLE 25G 5/8 (0.5MMX16MM) 1x100'S | RM 20.00 |
| | BD PRECISION GLIDE NEEDLE 27G 1/2 (0.4MMX13MM) 1x100'S | RM 20.00 |
| | TERUMO AGANI NEEDLE 20G (0.9 X 25MM) 1x100'S | RM 15.00 |
| | TERUMO AGANI NEEDLE 21G 1 1/2" (0.8X38MM)100'S (GREEN) | RM 15.00 |
| | TERUMO AGANI NEEDLE 21G 1" (0.8X25MM)100'S (GREEN) | RM 15.00 |

| | |
|---|----------|
| TERUMO AGANI NEEDLE 23G x 1" (0.6 X 25MM) 1x100'S (BLUE) | RM 15.00 |
| TERUMO AGANI NEEDLE 23G x 1 1/2" (0.6 X 38 MM) 1X100'S (BLUE) | RM 15.00 |
| TERUMO AGANI NEEDLE 23G x 1 1/4" (0.6 X 32 MM) 1x100'S (BLUE) | RM 15.00 |
| TERUMO AGANI NEEDLE 25G 100'S | RM 15.00 |
| TERUMO AGANI NEEDLE 25G 5/8" 100'S (ORANGE) | RM 13.00 |

SYRINGE

| | ITEM NAME | PRICE |
|--|--|--------------|
|  | PRIMES DISPOSABLE SYRINGE LUER LOCK 10ML 1X1'S | RM 0.30 |
| | PRIMES DISPOSABLE SYRINGE LUER LOCK 1ML 1X1'S | RM 0.30 |
| | PRIMES DISPOSABLE SYRINGE LUER LOCK 20ML 1X1'S | RM 0.55 |
| | PRIMES DISPOSABLE SYRINGE LUER LOCK 3ML 1X1'S | RM 0.20 |
| | PRIMES DISPOSABLE SYRINGE LUER LOCK 5ML 1X1'S | RM 0.20 |
| | PRIMES DISPOSABLE SYRINGE LUER SLIP 10ML 1X1'S | RM 0.30 |
| | PRIMES DISPOSABLE SYRINGE LUER SLIP 1ML 1X1'S | RM 0.30 |
| | PRIMES DISPOSABLE SYRINGE LUER SLIP 20ML 1X1'S | RM 0.55 |
| | PRIMES DISPOSABLE SYRINGE LUER SLIP 3ML 1X1'S | RM 0.20 |
| | PRIMES DISPOSABLE SYRINGE LUER SLIP 5ML 1X1'S | RM 0.20 |
| | PRIMES DISPOSABLE SYRINGE LUER SLIP 60ML 1X1'S | RM 2.00 |
| | TOPSEAL DISPOSABLE SYRINGE LUER SLIP 1ML 100'S | RM 30.00 |
| | TOPSEAL DISPOSABLE SYRINGE LUER SLIP 3ML 100'S | RM 20.00 |
| | TOPSEAL DISPOSABLE SYRINGE LUER SLIP 5ML 100'S | RM 20.00 |
| | TERUMO U-100 INSULIN SYRINGE WITH NEEDLE 1ML 1'S | RM 0.60 |

May 2026 edition

OTHERS

| ITEM | ITEM NAME | PRICE |
|---|--|--------------|
| Alcohol Swab  | HOSPITECH ALCOHOL SWAB 1X100'S | RM 2.90 |
| | M SHIELD ALCOHOL SWAB 1X100'S | RM 2.90 |
| | TOPSEAL ALCOHOL SWAB 100'S | RM 2.80 |
| Gauze Roll  | PRIMES ABSORBENT GAUZE ROLL 19X15 MESH 100 YARDS | RM 55.00 |
| | TOPSEAL ABSORBENT GAUZE ROLL 4 PLY 100 YARDS | RM 52.80 |
| Infusion Set  | CATALIS PHARMA INFUSION SET 1'S | RM 2.00 |
| Ryles Tube  | IDEALCARE RYLE'S TUBE (08FG) 105CM 2.70MM | RM 2.20 |
| | IDEALCARE RYLE'S TUBE (12FG) 105CM 4.00MM | RM 2.20 |
| Suction Catheter  | IDEALCARE SUCTION CATHETER WITH CONTROL 8FG | RM 1.40 |
| Tongue Depressor  | WINPLUS WOODEN TONGUE DEPRESSOR 100'S | RM 4.80 |
| Paediatric Urine Collector  | HOSPITECH PAEDIATRIC URINE COLLECTOR 100ML STERILE 1'S | RM 0.80 |
| Suture  | ADVACAT CATGUT ABSORBABLE SURGICAL SUTURE 3/0 1X12'S | RM 76.00 |
| Butterfly Needle  | UNIGLOVES SCALP VEIN BUTTERFLY NEEDLES 25GX3/4" 1'S | RM 0.85 |
| | UNIGLOVES SCALP VEIN BUTTERFLY NEEDLES 23GX3/4" 1'S | RM 0.85 |
| | UNIGLOVES SCALP VEIN BUTTERFLY NEEDLES 21GX3/4" 1'S | RM 0.85 |



*Gauze, Bandage, Cotton Ball, etc. also available. Contact us for inquiry

Contact us for inquiry: 013-5662501
 Prices are subject to change without prior notice.

SALINE / WOUND

SALINE/WOUND

| ITEM | ITEM NAME | PRICE |
|---|--|----------|
|  | Chlorhexidine CHLORHEX 5% CONCENTRATE SOLUTION 1L | RM 49.50 |
|  | Dextrose INFUSOL D5 DEXTROSE 5% W/V INTRAVENOUS INFUSION BP 500ML | RM 4.20 |
|  | Dextrose INFUSOL D50 DEXTROSE 50% W/V INJECTION BP 1X10ML | RM 2.40 |
|  | SMITH NEPHEW INTRASITE GEL 15G | RM 29.20 |
|  | Iodine UNIDINE POVIDONE IODINE 10% SOLUTION 1000ML | RM 41.80 |
|  | NS AIN MEDICARE HYPERNEB NaCL 3% 4MLX 1'S | RM 2.00 |
|  | NS INFUSOL NS SODIUM CHLORIDE 0.9% W/V INJECTION BP 1X5ML 1'S | RM 0.65 |
|  | NS INFUSOL NS SODIUM CHLORIDE 0.9% W/V INJECTION BP 1X10ML 1'S | RM 1.10 |
|  | NS INFUSOL NS SODIUM CHLORIDE 0.9% W/V INTRAVENOUS (500ML) | RM 4.30 |
|  | NS INFUSOL NS SODIUM CHLORIDE 0.9% W/V INTRAVENOUS (100ML) | RM 3.70 |
|  | NS INFUSOL NS SODIUM CHLORIDE 0.9% W/V NORMAL SALINE 250ML | RM 3.20 |

| | | |
|--|--|----------------|
|  <p>NS</p> | <p>RINSCAP NS SODIUM CHLORIDE 0.9% W/V IRRIGATION SOLUTION BP (500ML)</p> | <p>RM 5.50</p> |
|  <p>NS</p> | <p>RINSCAP SODIUM CHLORIDE 0.9% W/V IRRIGATION SOLUTION BP (1000ML)</p> | <p>RM 7.20</p> |
|  <p>NS+Dextrose</p> | <p>INFUSOL NSD5 SODIUM CHLORIDE 0.9% & DEXTROSE 5% INTRAVENOUS 500ML</p> | <p>RM 4.70</p> |
|  <p>Water</p> | <p>INFUSOL W WATER FOR INJECTIONS BP 1X10ML 1'S</p> | <p>RM 1.00</p> |
|  <p>Water</p> | <p>RINSCAP STERILE WATER FOR IRRIGATION BP 500ML</p> | <p>RM 5.50</p> |
|  <p>Water</p> | <p>RINSCAP STERILE WATER FOR IRRIGATION BP 1000ML</p> | <p>RM 6.60</p> |









TEST KIT

TEST KIT

| ITEM | ITEM NAME | PRICE |
|---|--|------------------|
|  | <p>ABBOTT BIOLINE DENGUE DUO 1X10'S</p> | <p>RM 176</p> |
|  | <p>LONGSEE 2019-NCOV AG & INFLUENZA A/B AG TEST KIT 1'S (SALIVA)</p> | <p>RM 8.90</p> |
|  <p>Multi-Drug</p> | <p>SURESTEP DIPCARD 5 DRUGS 25'S</p> | <p>RM 330.00</p> |
|  <p>Pregnancy Test</p> | <p>EASYTEST EVIN PREGNANCY TEST CASSETTE 40'S</p> | <p>RM 40.00</p> |
|  <p>Urine</p> | <p>ABBOTT URO COLOR 10 TEST STRIPS 1X100'S</p> | <p>RM 110.00</p> |
|  <p>Urine</p> | <p>JUSCHEK URINALYSIS REAGENT STRIPS 1X100'S</p> | <p>RM 110.00</p> |



VITAMIN / SUPPLEMENT

VITAMIN

| ITEM | ITEM NAME | PRICE |
|---|---|----------|
| B-Complex  | FLAVETTES NEUROFORTE (neurobion) 1X10'S | RM 4.20 |
| Vitamin C  | INFINITY VITAMIN C-500 PLUS RUTIN 1X100'S | RM 33.00 |
| Vitamin C  | PP VITAMIN C 500MG 100'S | RM 22.00 |
| Vitamin D  | D-CURE 25000 IU CHOLECALCIFEROL 1MLX 4'S | RM 42.00 |
| Osteoarthritis  | CHANTIVA 750MG 1X10'S | RM 30.00 |
| Osteoarthritis  | DONNA FORTE 500MG 30'S | RM 11.00 |
| Probiotics  | INNOLAC PROBIOTICS + PREBIOTICS 30'S | RM 30.00 |
| Probiotics  | PRONEX 500MG 1X10'S | RM 15.90 |
| Probiotics  | HEXBIO 3G 1'S | RM 2.70 |

DEXTROSE

OGTT DEXTROSE

| ITEM | ITEM NAME | PRICE |
|---|---|----------|
|  | GLUCOMOM GLUCOSE DRINK STRAWBERRY 300ML | RM 11.60 |
| | GLUCOMOM GLUCOSE DRINK ORANGE 300ML | RM 11.60 |
| | GLUCOMOM GLUCOSE DRINK APPLE 300ML | RM 11.60 |
| | GLUCOMOM GLUCOSE DRINK LEMON LIME 300ML | RM 11.60 |
|  | BARIKEL AIR GLUKOSA STRAWBERI 75G 300ML | RM 13.20 |
| | BARIKEL AIR GLUKOSA ORANGE 75G 300ML | RM 13.20 |
| | BARIKEL AIR GLUKOSA HONEYDEW 75G 300ML | RM 13.20 |
| | BARIKEL AIR GLUKOSA EPAL 75G 300ML | RM 13.20 |

VACCINE

| COMPANY | VACCINE | NAME | PRICE (RM) |
|-----------|--------------------------|--|------------|
| MSD | PNEUMOCOCCAL | PNEUMOVAX 23 0.5ML 1DOSE SYR MYS | 118 |
| PFIZER | PNEUMOCOCCAL | PREVENAR 20V PFS 0.5ML 1'S | 231 |
| ABBOT | INFLUENZA | INFLUVAC TIV 0.5ML SYR SH MY (exp 6/26) | 26 |
| PFIZER | MENINGOCOCCAL MENINGITIS | NIMENRIX SFDPO 1X0.5ML GVL+SYR MY | 132 |
| BIOFARMA | TETANUS | TT VACCINE 5ML 1'S (10 DOSE) | 42 |
| GSK | MMR | PRIORIX VACCINE PFS (MMR) | 52 |
| MSD | VARICELLA | VARIVAX & DIL VIAL 1 DOSE | 220 |
| GSK | HEPATITIS A (ACTIVE) | HAVRIX 1440 CCT +1N MY | 137 |
| GSK | HEPATITIS A (ACTIVE) | HAVRIX 720 JR PFS MONODOSE JUNIOR | 102 |
| GSK | HEPATITIS A+B | TWINRIX ADULT VACCINE PFS 1'S | 172 |
| GSK | HEPATITIS B | ENGERIX B 10 CCT+1N MY | 27 |
| GSK | HEPATITIS B | ENGERIX B 20 CCT +1N MY | 41 |
| SM PHARMA | HEPATITIS B | HEPATITIS -B (Paed.) 0.5ML/AMP | 16 |
| SM PHARMA | HEPATITIS B | HEPATITIS -B (Adult) 20mcg of purified Hep- atitis B surface antigen 1ML/AMP | 29 |
| GSK | ROTAVIRUS | ROTARIX LIQUID 1'S | 170 |
| GSK | DTAP | BOOSTRIX.CCT+2N MY | 112 |

NOVUGEN SPECIAL

NOVUGEN

| Active Ingredient | ITEM NAME | PRICE |
|-------------------------|-----------------------------|-----------|
| Amlodipine/ Valsartan | AMVAL 10MG/160MG 30'S | RM 42.90 |
| Amlodipine/ Valsartan | AMVAL 5MG/160MG 30'S | RM 42.90 |
| Amlodipine/ Valsartan | AMVAL 5MG/80MG 30'S | RM 32.10 |
| Atorvastatin/ Ezetimibe | AVAZET 10MG/20MG 30'S | RM 70.80 |
| Dapagliflozin | DAPIGA 10MG 30'S | RM 47.10 |
| Dutasteride/ Tamsulosin | DUORIDE-T 0.5MG/0.4MG 5X6'S | RM 88.00 |
| Febuxostat | GOUTRIC 80MG 30'S | RM 130.50 |
| Rosuvastatin | NOVTOR 5MG 30'S | RM 11.10 |
| Rosuvastatin | NOVTOR 10MG 30'S | RM 20.40 |
| Rosuvastatin | NOVTOR 20MG 30'S | RM 32.10 |
| Sacubitril/ Valsartan | SAVAGEN 49MG/51MG 60'S | RM 257.40 |
| Sitagliptin/ Metformin | SITAVIO-M 50MG/1000MG 60'S | RM 89.70 |
| Tadalafil | TADIGRA 20MG 8'S | RM 46.00 |
| Vonoprazan | VOZAN 20MG 30'S | RM 123.00 |





| ITEM | PRICE |
|---------------------|---|
| VITA BOOSTER 10'S | 1-9 : RM 25 10-19 : RM 23 20 & above : RM 20 |
| HYDRAJELLY 10'S | Nett : RM 13 |
| SAFFRON 10'S | Nett : RM 17 |
| RESPIRA BOOST 10'S | Nett : RM 17 |
| NATURA BIOTICS 30'S | Nett : RM 21 |
| CERAMIDE 100G | Nett : RM 25 |
| STOPFLU 6'S | 10 - 49 : RM 10 50 - 199 : RM 9 200 - 999 : RM 8 1000 & above : RM 7 |
| TUMMYEASE 6'S | 10 - 49 : RM 10 50 - 199 : RM 9 200 - 999 : RM 8 1000 & above : RM 7 |
| STOPFEVER 4'S | 1 - 9 : RM 7 10 - 29 : RM 6 30 & above : RM 5 |
| PAIN RELIEF 5'S | Nett : RM 7 |
| SCAR REMOVAL 6'S | Nett : RM 4 |



MEDTECH HEALTHCARE
013-5662501



KEY BRANDS

NATURAPATCH

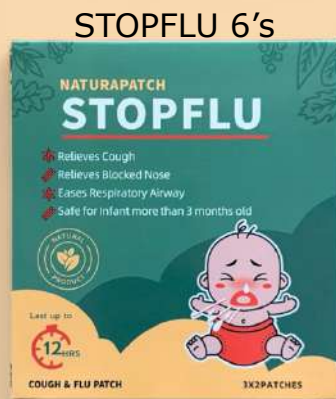

10 - 49 : RM10
50 - 199 : RM9
200 - 999 : RM8
1000 & above : RM7

(can mix)

RSP : RM19.90

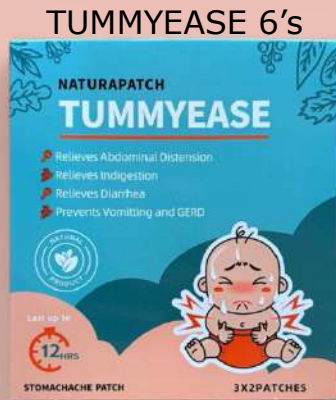

Consignment:
RM 14/box

STOPFEVER 4's



1 - 9 : RM7
10 - 29 : RM6
30 & above : RM5

RSP : RM9

PAIN RELIEF 5'S



RM7
(nett price)

RSP : RM12

SCAR REMOVAL 6'S



RM4
(nett price)

RSP : RM12

DR JIMMY

ANTI-EMBOLISM STOCKING



SIZE : S, M, L, XL, XXL

| SIZE | CIRCUMFERENCE (CM) | | |
|------|--------------------|---------|---------|
| | B | C | G |
| S | 20 - 23 | 30 - 36 | 44 - 55 |
| M | 23 - 26 | 34 - 40 | 50 - 61 |
| L | 26 - 29 | 38 - 44 | 46 - 68 |
| XL | 29 - 32 | 42 - 48 | 62 - 70 |
| XXL | 32 - 35 | 46 - 52 | 68 - 82 |

1 - 5 : RM65
6 - 24 : RM60
25 & above : RM35

RSP : RM75

NATURAHEALTH

VITA BOOSTER 10'S



1 - 9 : RM25
10 - 19 : RM23
20 & above : RM20

HYDRAJELLY 10'S



Nett:
RM 13

CERAMIDE CREAM 100G



Nett:
RM 25

SAFFRON 10'S



Nett:
RM 17

RESPIRA BOOST 10'S



Nett:
RM 17

NATURA BIOTICS 30'S



Nett:
RM 21

PELEKAT

ANTI-BATUK STOPFLU



Fungsi StopFlu

- Mengurangkan batuk
- Melancarkan hidung tersumbat
- Melegakan pernafasan

Tahan hingga



StopFlu sesuai digunakan untuk bayi seawal 3 bulan keatas

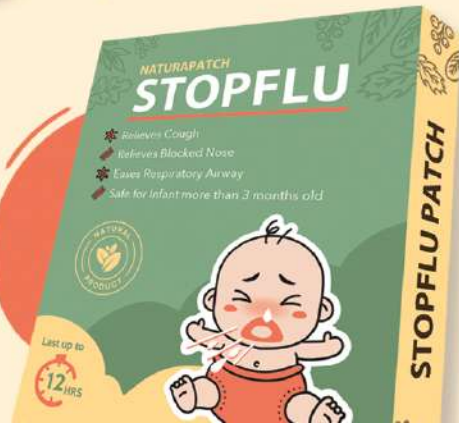

StopFlu sesuai untuk gejala



Batuk



Sakit Tekak



Hidung Tersumbat



Selsema

Cara Guna StopFlu

- Buka pelekat utama
- Buka pelekat kedua berbentuk bulat
- Tampal pada bahagian depan dan belakang dada

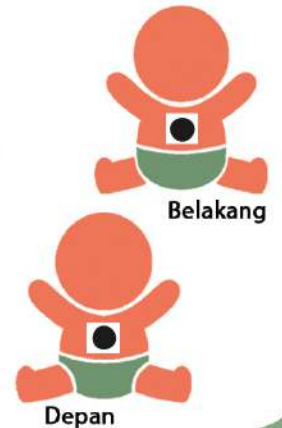

Fructus Gleditsiae Abnormalis



Pinellia Ternata



Jujube Nectar



Rhizoma Arisaematis



Borneol



Cortex Cinnamomi



Bahan aktif di dalam pelekat dilepaskan secara berperingkat dengan meresap ke dalam kulit untuk melegakan batuk dengan cepat & berkesan.



PELEKAT SAKIT PERUT TUMMYEASE



Fungsi TummyEase

- Mengurangkan cirit-birit
- Melegakan perut kembung
- Melegakan perut memulas

Tahan hingga



|| TummyEase sesuai digunakan untuk bayi seawal 3 bulan keatas ||

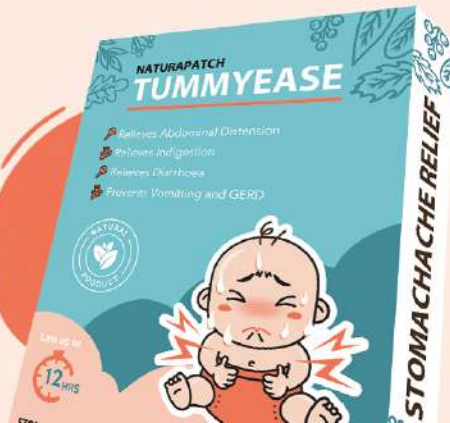

TummyEase sesuai untuk gejala



Kembung Perut



Muntah



Cirit Birit



Memulas

Cara Guna TummyEase

- Buka pelekat utama
- Buka pelekat kedua berbentuk bulat
- Tampal pada bahagian pusat

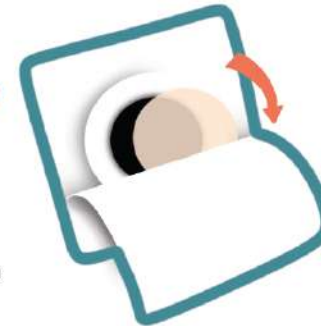

Ginger



Evodia Fruit



Cinnamomi



Clove



Bahan aktif di dalam pelekat dilepaskan secara berperingkat dengan meresap ke dalam kulit untuk melegakan batuk dengan cepat & berkesan.



NATURAPATCH STOP FEVER

Gel Penyejuk



Penyejukan
Pantas Berkesan
Berkesan Serta Merta!



Penyejukan
Serta-Merta



Hingga 8 Jam
Kesan Sejuk
Selesa



Selamat dan Lembut
pada Kulit



Untuk Bayi,
Kanak-Kanak & Dewasa

Ciri-Ciri Utama

-  Penyejukan Pantas
-  Formula Lembut Tanpa Ubat
 - Bersih • Tiada Titis
-  Selesa & Lembut
-  Mudah & Praktikal

Cara Penggunaan

2. Kupas

3. Tampil

1. Bersihkan & Keringkan



Natura
Health

VITAMIN JELLY yang KANAK-KANAK SUKA

Selera | Tenaga | Imun



Perisa Madu Delima

Aksi 5 Dalam 1

Lysine

- meningkatkan selera makan

Vit. C

- menguatkan sistem imun tubuh melawan kuman



Probiotik

- menjaga usus, membantu penghadaman & menguatkan imun tubuh

Madu

- bersifat antiradang, antibakteria & antioksidan

Multivitamin

- membekalkan tenaga & mencukupkan zat keperluan seharian

Anak anda mempunyai masalah berikut?



Lesu

Kurang Selera

Kerap Sakit

Picky Eater

1 Hari 1 Sachet

Bermula usia 1 tahun ke atas



Buatan Malaysia



Medtech Healthcare
013-5662501

Vita
Booster

Natura
Health

JELLY HIDRASI

Vit C | Madu | Elektrolit



Perisa Epal

Rasa lebih sedap
berbanding ORS biasa



Lesu

Muntah

Cirit-Birit

Kurang Air



Anak²
suka



Ibubapa
lega

Buatan Malaysia



Hydra
Jelly

Medtech Healthcare
0135662501

MEMULIHKAN PERUT & USUS

Perlindungan 3 dalam 1

PREBIOTIK • PROBIOTIK • POSTBIOTIK



Formulasi Probiotik AB Kefir merangsang pertumbuhan bakteria baik didalam usus. Ia memperbaiki sistem penghadaman dan meningkatkan penyerapan nutrisi. Ia juga menguatkan sistem imun tubuh!

NATURA BIOTICS sesuai untuk masalah :



Situasi Dalam Usus

Bakteria baik menentang bakteria jahat. Badan memerlukan lebih banyak bakteria baik.



Usus yang lemah menyebabkan 'Leaky Gut'. Toksin & kuman mudah masuk ke dalam tubuh.

Prebiotik

Makanan kepada Probiotik

Probiotik

Bakteria baik yang memulihkan usus

Postbiotik

Bahan hasilan probiotik, yang memberi manfaat

Dewasa
2 biji sehari

Kanak²
(6 tahun keatas)
1 biji sehari



Kelebihan Natura Biotics berbanding suplemen lain :

1. Kebal terhadap suhu tinggi & asid perut
2. Teknologi Symbiotic Fermentation - meningkatkan jumlah bakteria hidup lebih banyak didalam usus
3. Teknologi SYNTEK - meningkatkan kualiti, potensi & kestabilan bakteria baik.
4. Kebolehan menghasilkan postbiotic

PUAS TIDUR



Tiada lagi

Sukar lelap

Gelisah

Stress

Terima kasih
PREMIUM
SAFFRON

Siang lebih bertenaga,
Malam lebih bermakna



Tidur anda cukup sehari 7 jam?

Punca Susah Tidur

- Stress/tekanan
- Ketagih gajet
- Kerja shift malam
- Masalah kesihatan

Tips Mudah Tidur

- Pastikan suasana gelap
- Tetapkan waktu tidur sama tiap malam
- Elak bermain gajet 1 jam sebelum tidur
- Cuba aktiviti : membaca, mengaji
- Mandi air suam sebelum tidur
- Bersenam pada siang hari
- Amalkan Premium Saffron tiap hari





Memulihkan LAPISAN KULIT CERAMIDE CREAM



SELAMAT

Bebas Paraben, SLS, pewangi & pewarna



BERKESAN

Kesan seawal seminggu



SELESA

Cepat serap & tidak melekit

Ekzema



Dermatitis

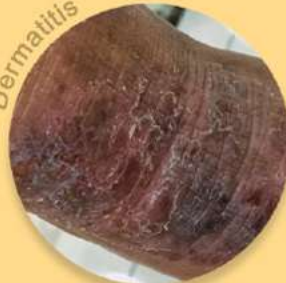

Kering

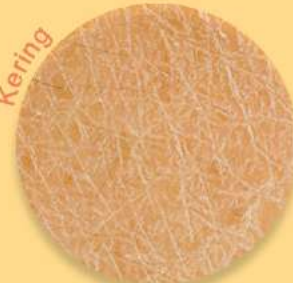

PENGGUNAAN SELAMA 8 MINGGU MEMBERI KAWALAN ECZEMA MENYELURUH



Kering
Menggelupas
Merah
Gatal
Merekah



Sebelum CERAMIDE

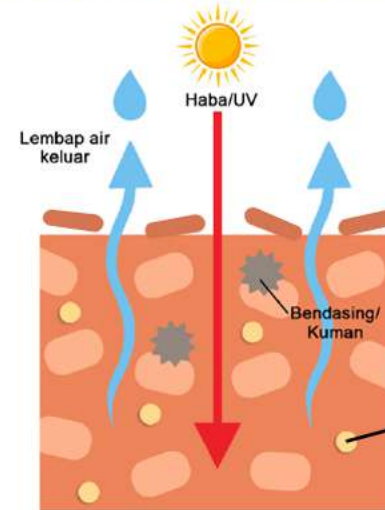

- Kekurangan ceramide dalam lapisan kulit menyebabkan struktur kulit menjadi rosak & 'bocor'.
- Bendasing & haba keliling menyebabkan kulit menjadi radang & kering.

Selepas CERAMIDE

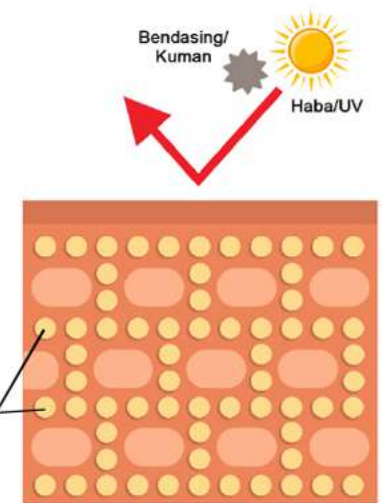

- Natura Health Ceramide menyerupai komposisi ceramide dalam kulit, bertindak sebagai gam yang melekatkan antara sel-sel kulit.
- Struktur kulit yang kuat, bertindak sebagai pelindung & mengekalkan kelembapan.

Sesuai untuk semua peringkat usia



Natura Health CERAMIDE

- Selamat** | Bebas Paraben, SLS, pewangi & pewarna
- Berkesan** | Kesan seawal seminggu
- Selesa** | Tidak melekit



Gel Tampalan

TAHAN SAKIT



Kelega-an
segera

Lapisan
lembut



Saiz
fleksibel

Bahan utama :

LIDOCAINE

Gel Tampalan

ANTI-PARUT



Lekatan
kuat

Selesa
diguna



Saiz
fleksibel

Bahan utama :

SILICONE